

Guide to Headgrower Connections

If there is a break in the chain, don't worry! No matter what the problem is, you'll get notified!

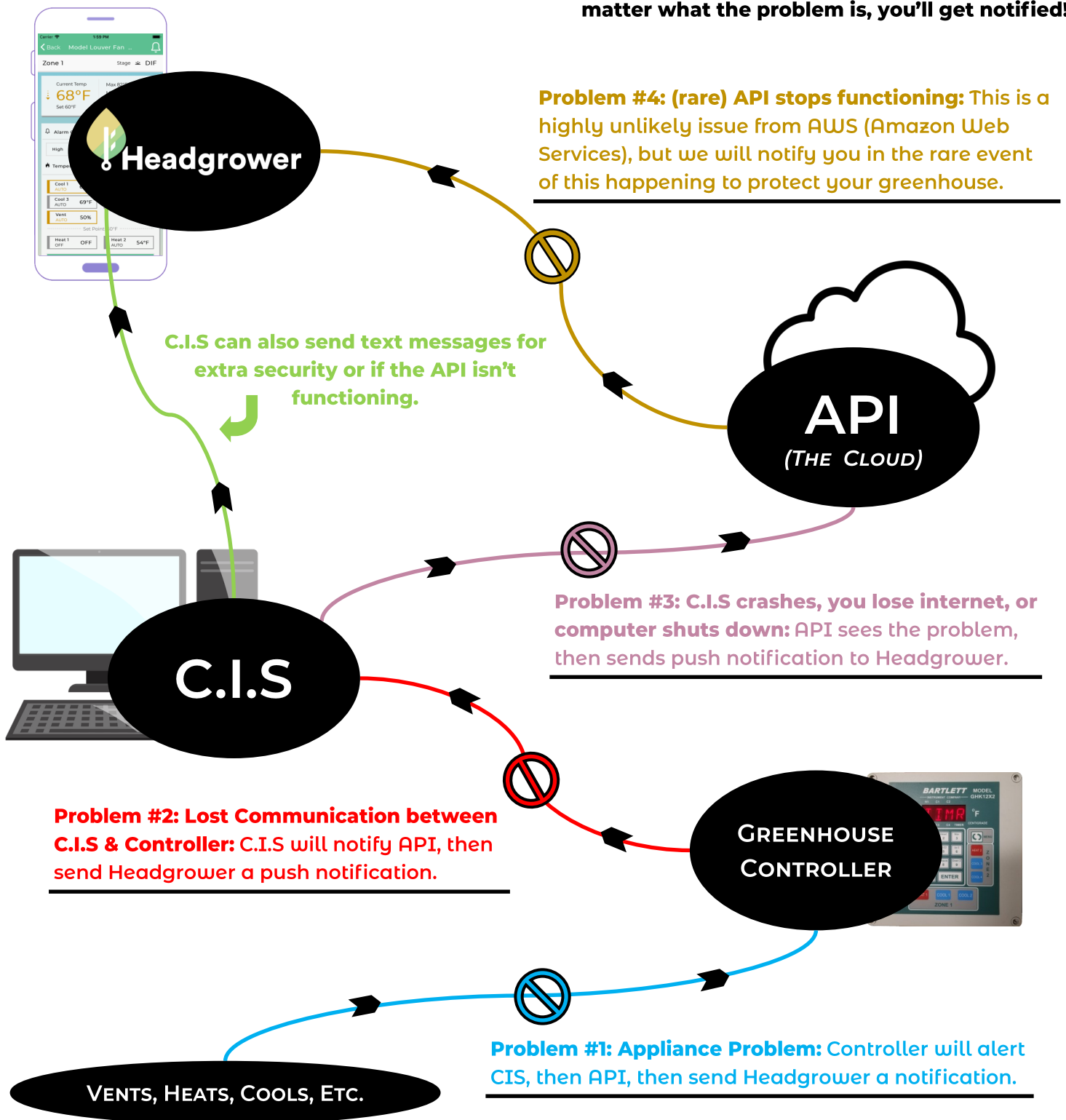

Headgrower sends you alerts when your greenhouse triggers alarms, but what is there in place to make sure you receive those alerts? What if my computer shuts down? What if there are connection issues between my controller and computer? The above diagram shows what possible problems can occur, and how we make sure you are constantly aware of the status of your greenhouse. If there is something wrong, you'll be notified. With **Headgrower**, you'll never have to worry about missing information again.